

# Do-questions and negative questions

SKILLS

LEVEL  
Beginner

NUMBER  
A1\_1046X\_EN

LANGUAGE  
English

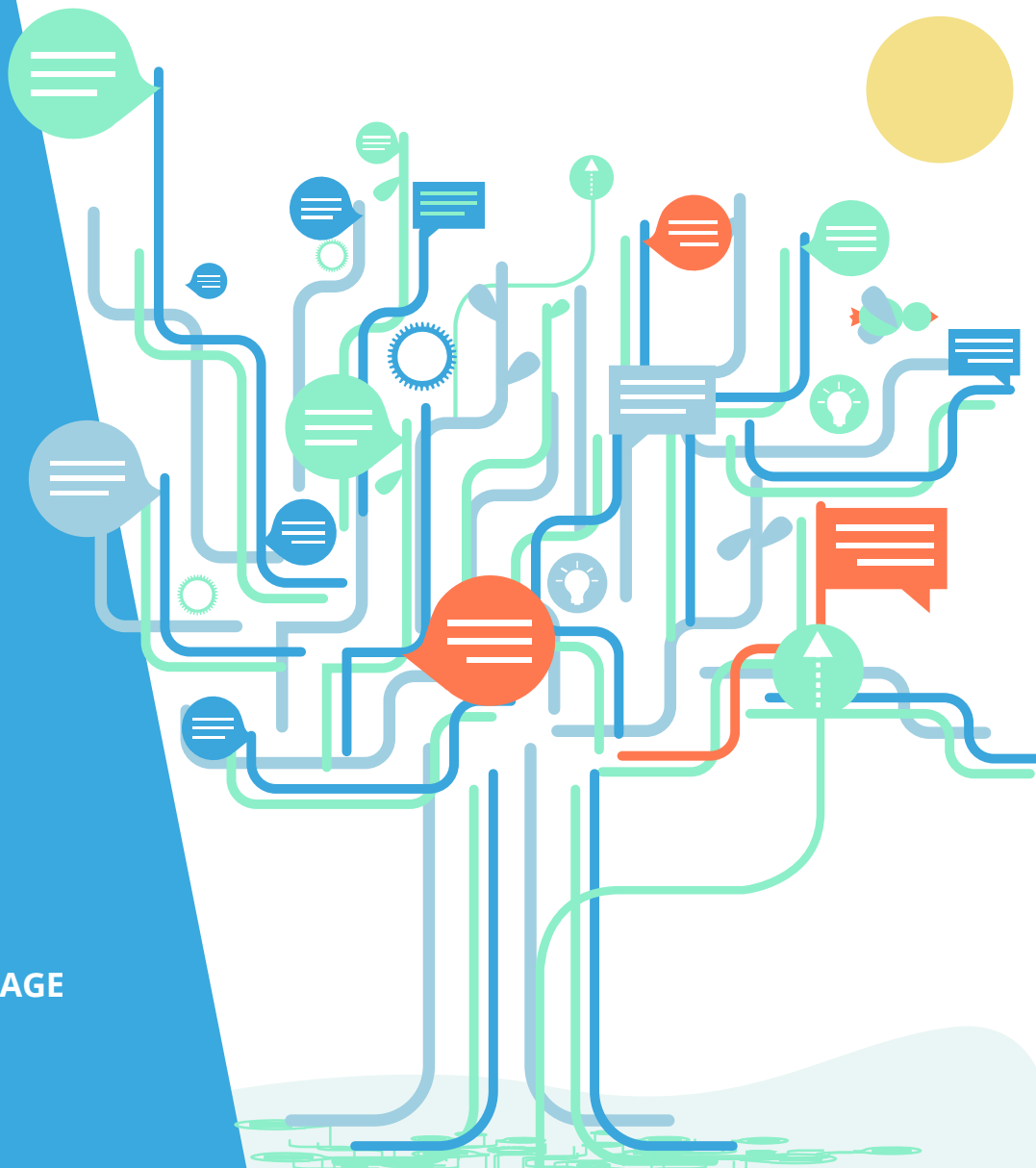



## Goals

- Learn how to form negative questions
- Practise asking and answering *wh- questions*



**Which** days **don't** you work?  
I don't work on Saturday and Sunday.

doctor



A **doctor** helps sick people.

teacher



A **teacher** helps people learn.

hospital



A doctor works at a **hospital**.

school



A teacher works in a **school**.



Where are they?



Sick people go to the **hospital**.

People learn English at **school**.







Where do they work?



Who works in a **hospital**?

A **doctor** works in a **hospital**.



Who works in a **school**?

A **teacher** works in a **school**.





## Isn't and aren't

- We use **isn't** and **aren't** in **be** - questions.
  - **is not = isn't**
  - **are not = aren't**

Questions	Answers
Who <b>is</b> a doctor?	I am a doctor.
Who <b>isn't</b> a doctor?	You are not a doctor.
Who <b>is</b> a teacher?	You are a teacher.
Who <b>isn't</b> a teacher?	I am not a teacher.



## Don't and doesn't

- We use **don't** and **doesn't** in **do-** questions.
  - **do not = don't**
  - **does not = doesn't**

Questions	Answers
When <b>do</b> you drive to work?	I drive to work when traffic is light.
When <b>don't</b> you drive to work?	I <b>don't</b> drive to work when traffic is heavy.
Where <b>does</b> Kim live?	Kim lives in Switzerland.
Where <b>doesn't</b> Kim live?	Kim <b>doesn't</b> live in Germany.



## Match the answers to the questions

1. Who is a doctor?

a. You are not a doctor.

2. Who isn't a doctor?

b. You are a teacher.

3. Who is a teacher?

c. I am a doctor.

4. Who isn't a teacher?

d. I am not a teacher.



# Unscramble

A

When

to

you

drive

work?

don't

B

a

her

Isn't

doctor?

great

mother



traffic is heavy



There are many cars and **traffic is heavy**.

traffic is light

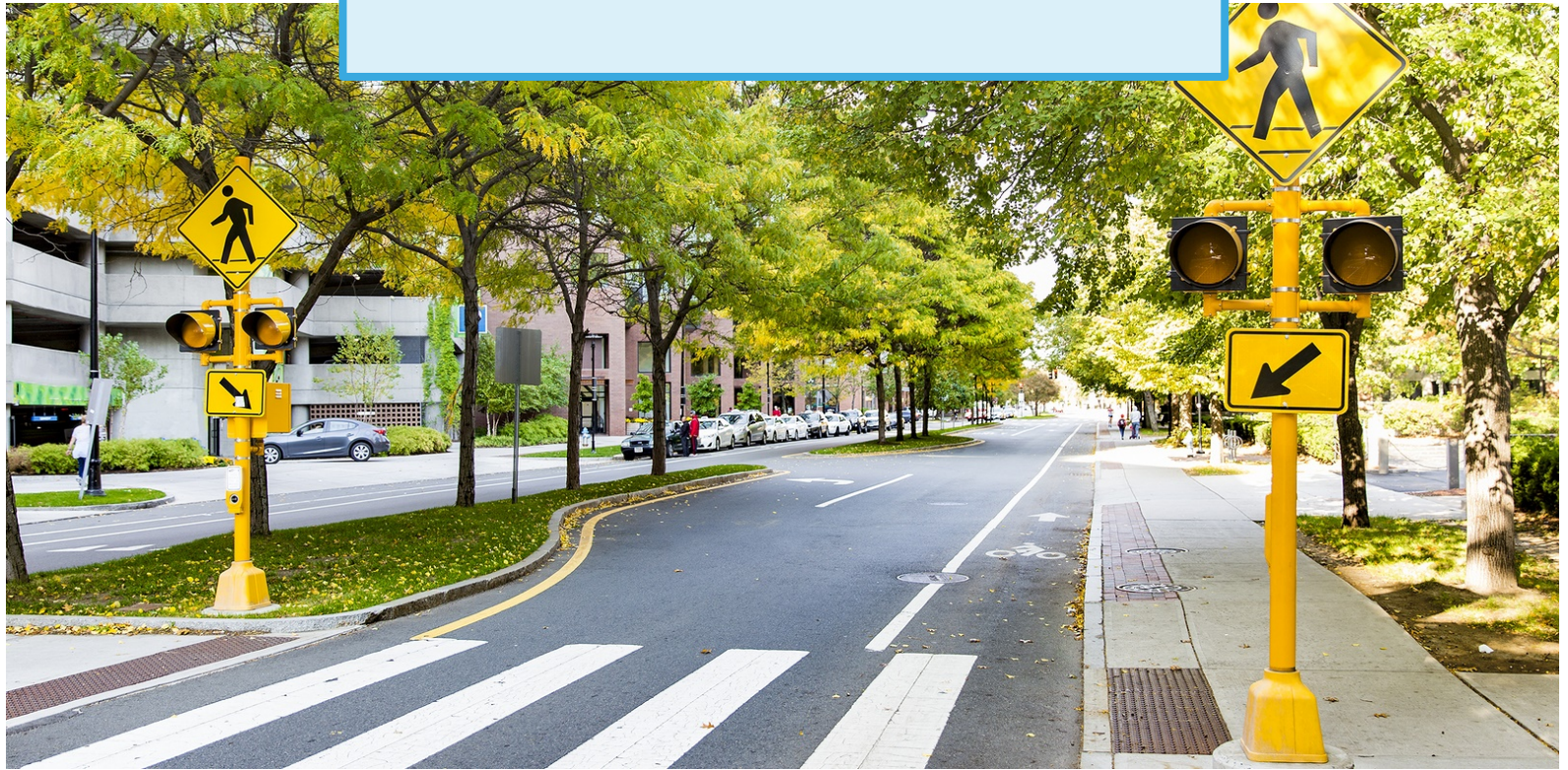

There are not many cars and **traffic is light**.



## When do I drive to work?



I drive to work when **traffic is light.**

I don't drive to work when **traffic is heavy.**







## How I get to work



I take the underground to work when **traffic is heavy.**

I walk to work when **traffic is heavy.**



I take the bus to work when **traffic is light.**

I ride my bike to work when **traffic is light.**





## Questions

Use the words given to make questions for your classmates or teacher to answer.

Use your imagination!

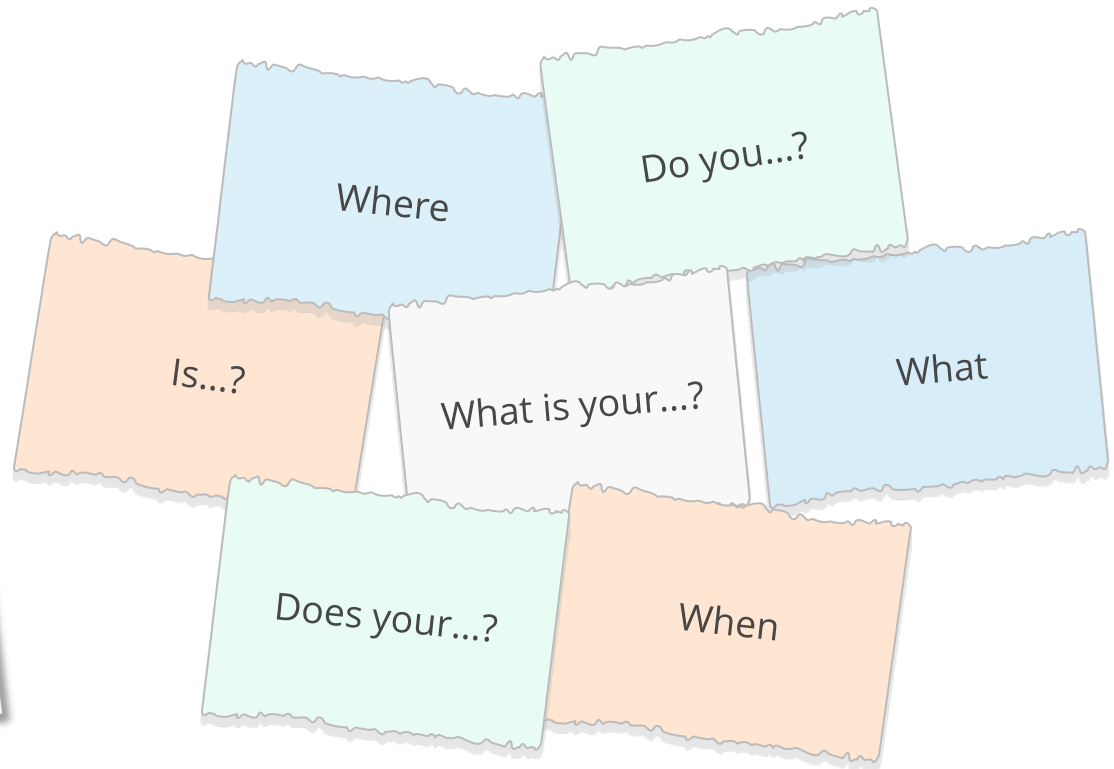
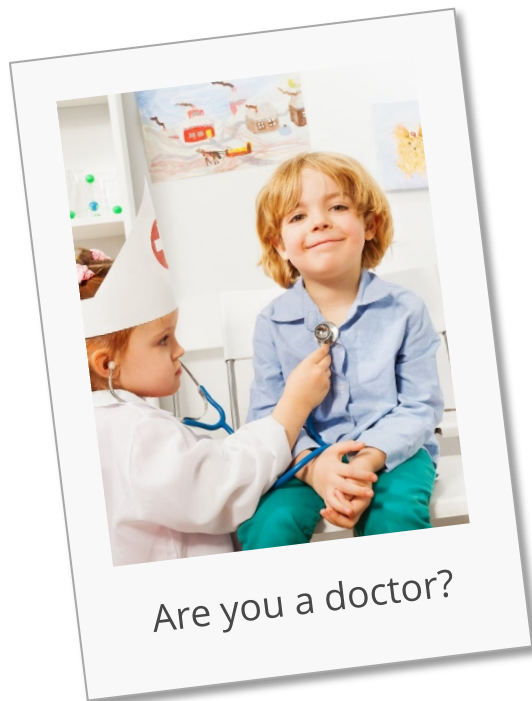



## Put the question into lists

### be-questions

---

---

---

---

---

---

---

---

---

---

---

---

---

---

---

### do-questions

---

---

---

---

---

---

---

---

---

---

---

---

---

---

---

What \_\_\_\_\_  
your name?

When \_\_\_\_\_  
your birthday?

Why \_\_\_\_\_ he  
drive?

Who \_\_\_\_\_ drive  
a car?

Where \_\_\_\_\_  
you from?

Who \_\_\_\_\_ a  
doctor?

Where \_\_\_\_\_ he  
drive?

Where \_\_\_\_\_  
you live?

Which days  
\_\_\_\_\_  
weekdays?

When \_\_\_\_\_ you  
drive?



## Short questions

We can ask short questions.

	Questions	Short questions
I take the underground.	<b>When</b> do you take the underground?	<b>When?</b>
I am a doctor.	<b>Where</b> are you a doctor?	<b>Where?</b>
I don't drive a car.	<b>Why</b> don't you drive a car?	<b>Why?</b>
I don't work some days.	<b>Which days</b> don't you work?	<b>Which days?</b>



## Short answers

We can give short answers.

Questions	Answers	Short answers
<b>Who</b> is a doctor?	<b>I am</b> a doctor.	<b>I am.</b>
<b>Who</b> isn't a doctor?	<b>She isn't</b> a doctor.	<b>She isn't.</b>
<b>What</b> do you drive?	I drive <b>a car</b> .	<b>A car.</b>
<b>What</b> don't you drive?	I don't drive <b>a taxi</b> .	<b>A taxi.</b>



## Change the questions with don't or doesn't

1. Who drives a car?

→ Who doesn't drive a car?

2. What do you drive?

→ \_\_\_\_\_  
\_\_\_\_\_

3. Where does he drive his car?

→ \_\_\_\_\_  
\_\_\_\_\_

4. When do you drive your car?

→ \_\_\_\_\_  
\_\_\_\_\_

5. Why do you drive a car?

→ \_\_\_\_\_  
\_\_\_\_\_



## Fill in the gaps

	Questions	Short questions
I don't work some days	Which days don't you work?	Which days?
She isn't a doctor	Who isn't a doctor?	_____
She doesn't drive a car.	_____	Where?
_____	When don't you drive a car?	When?
He doesn't drive a car	_____	Why?
Those aren't good jobs	What aren't good jobs?	_____





## Suggestions

- We can also make suggestions using the **negative form of do**:
- **Why + do/does + not + subject**

See the examples below:

Situation	Suggestion
Mary looks tired	Why <b>don't you</b> go to bed?
Alice looks sick	Why <b>don't you</b> go to the doctor?
Mark says he is hungry	Why <b>don't you</b> eat something?
Julia wants to see you	Why <b>don't we</b> meet at the restaurant?





# Fill in the gaps in the dialogue between these two friends



are  
aren't

Hi Michael! How \_\_\_\_\_ you?

Hey Peter. I \_\_\_\_\_ ok. I feel sick.

am not  
are not

Do  
Does

\_\_\_\_\_ you know a doctor?

My brother \_\_\_\_\_ a doctor.

isn't  
is

do  
don't

Why \_\_\_\_\_ you drive to the hospital?

I can't drive. Why \_\_\_\_\_ you drive me?

don't  
do

is  
isn't

Of course. Traffic \_\_\_\_\_ heavy now. Let's go.



## Making suggestions

Look at these pictures and make suggestions:

I am very bored

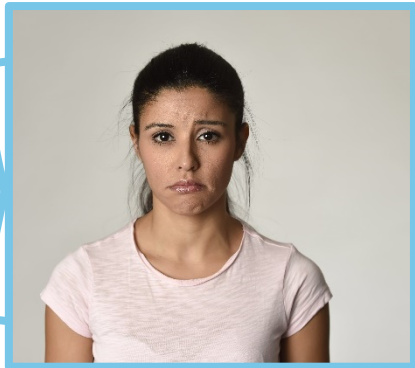

I am very nervous



I am sad



She is very sick





## Which transportation don't you like?

What don't you...?

- Ask 5 negative questions
- Find out:
  - What transportation your teacher doesn't like.
  - What transportation your classmates don't like.

Don't you like trains?



## Reflect on the goals

Go back to the second slide of the lesson and check if you have achieved all the goals of the lesson.

yes

no

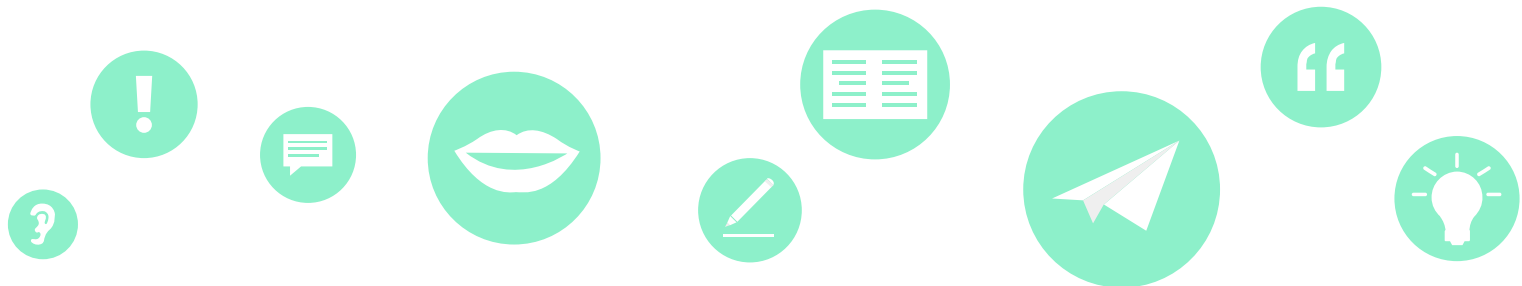

## Reflect on this lesson

Think about everything you have seen in this lesson.  
What were the most difficult activities or words? The easiest?



\_\_\_\_\_

\_\_\_\_\_



\_\_\_\_\_

\_\_\_\_\_



\_\_\_\_\_

\_\_\_\_\_

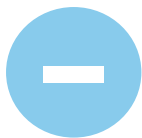

\_\_\_\_\_

\_\_\_\_\_

If you have time, go over  
the most difficult slides again





## Answer key

### Exercise p. 12

1. c 2. a 3. b 4. d

### Exercise p. 13

When don't you drive to work?

Isn't her mother a great doctor?

### Exercise p. 19

Be-Questions: What is your name? When is your birthday? Where are you from? Who is (n't) a doctor?  
Do-Questions: Where do you live? Which days are(n't) weekdays? When don't you drive? Where does he drive?

### Exercise p. 22

2. What don't you drive?

3. Where doesn't he drive his car?

4. When don't you drive your car?

5. Why don't you drive a car?

### Exercise p. 23

I don't work some days.

She isn't a doctor.

She doesn't drive a car.

I don't drive a car.

He doesn't drive a car.

Those aren't good jobs.

### Exercise p. 25

Are, am not, Do, is, don't, don't, isn't

### Exercises p. 18, p. 26 and p. 27: Free response

Which days don't you work?

Who isn't a doctor?

Where doesn't she drive a car?

When don't you drive a car?

Why doesn't he drive a car?

What aren't good jobs?

Which days?

Who?

Where?

When?

Why?

What (aren't)?

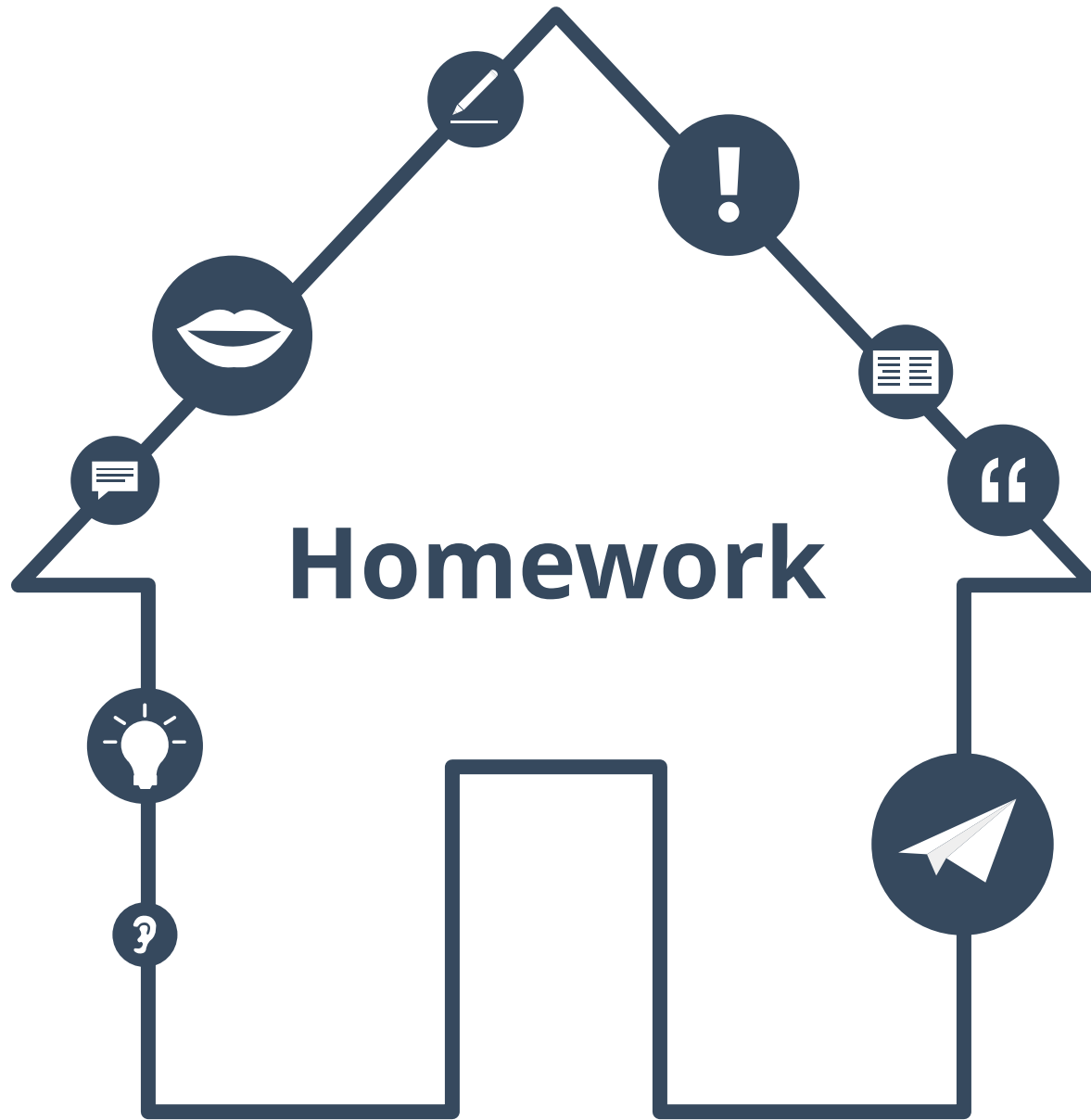



## Fill in the gaps

1. Who \_\_\_\_\_ drive a car?
2. What \_\_\_\_\_ you drive?
3. Where \_\_\_\_\_ he drive a car?
4. When \_\_\_\_\_ you drive a car?
5. Which days \_\_\_\_\_ you work?
6. Why \_\_\_\_\_ she drive to work?
7. What \_\_\_\_\_ a good pet?
8. Which days \_\_\_\_\_ your favourite?

**aren't**

**don't**

**doesn't**

**isn't**





## Vocabulary lists

**Check the first four words of the lesson.  
Sort them into two lists.  
Give your lists a name.**

List 1: \_\_\_\_\_

---

---

---

---

---

---

---

---

List 2: \_\_\_\_\_

---

---

---

---

---

---

---

---



## My favourite words

Choose five words or phrases from the lesson  
and write them down in your list of *My favourite words*.

A graphic of a notepad with a spiral binding on the left. A white sticky note with a blue tab is attached to the top right of the notepad. The sticky note has the text "My favourite words" written on it. The notepad has several horizontal lines for writing. Two lines are pre-filled with the text "traffic is heavy" and "traffic is light". Below these, there is a line with three dots "...", followed by four more empty lines.

My favourite words

traffic is heavy

traffic is light

...



## Make flashcards

**Make flashcards out of paper and copy down four words or phrases from this lesson that are hard for you.**

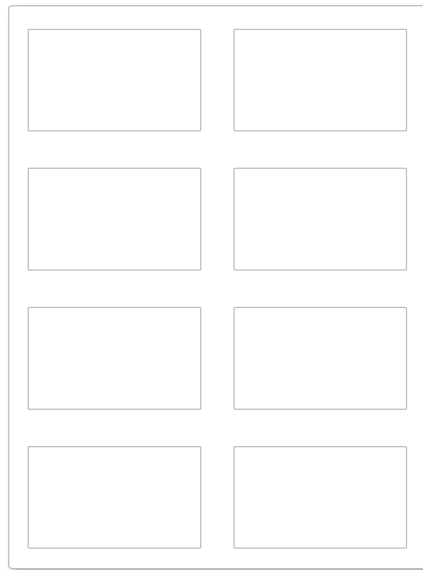



## Homework answer key

### Activity p. 30

1. doesn't
2. don't
3. doesn't
4. don't
5. don't
6. doesn't
7. isn't
8. aren't



## About this material



Find out more at  
[www.lingoda.com](http://www.lingoda.com)

This material is proudly provided by

**lingoda**

and can be used by anyone for free and  
for any purpose.

### **lingoda** Who are we?



Why learn English online?



What kinds of English classes do we offer?



Who are our English teachers?



How do our English certificates work?



We also have a language blog!